Ocean Township Bicycle and Pedestrian Network Plan

Project Overview:

The Ocean Township Bicycle and Pedestrian Network Plan will develop a prioritized network of conceptual pedestrian and bicycle routes with the goal of improving safety and circulation for non-motorized modes of transportation. This conceptual network will help Ocean Township pursue an Active Transit Network (ATN) as articulated in their Vision Statement.

Urban Engineers is the project consultant for this project, which is funded by the New Jersey Department of Transportation – Office of Bicycle and Pedestrian Programs (NJDOT-OBPP).

Anticipated Schedule:

Project Kickoff	June 29, 2010
Data Collection	June - July
Public Visioning Open House	July
Concept Development	August - October
Public Information Center	October
Final Report	December

Community Walk Website:

A user-friendly web-based interactive map of Ocean Township has been provided to help solicit feedback. The link to the interactive web map for this project is:
http://www.communitywalk.com/ocean

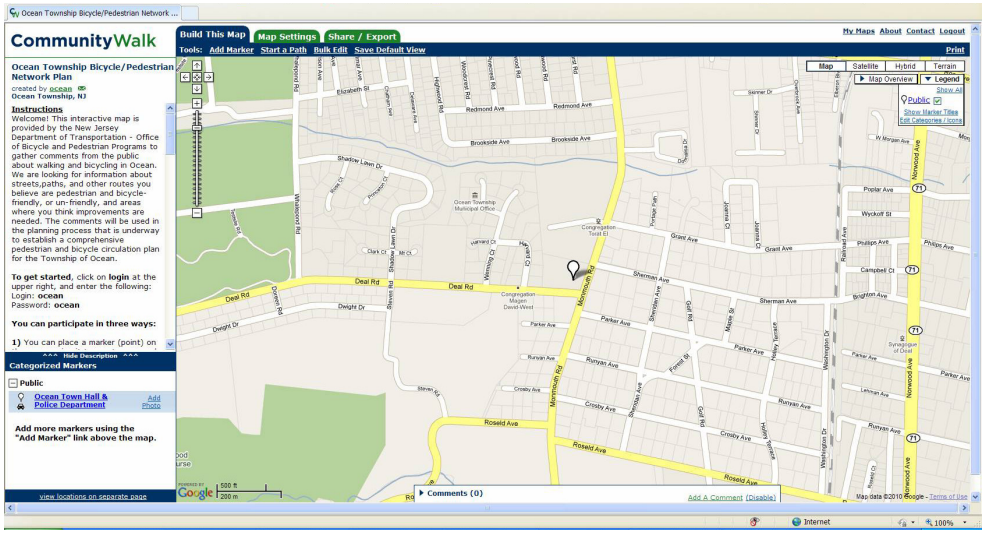

Questions? Contact: John Federico, PE, PP, AICP, Urban Engineers
jefederico@urbanengineers.com or 215-922-8081 x1358